



## Wylfa Newydd Project

6.6.30 ES Volume F - Park and Ride App

F10-4 - Representative viewpoints

PINS Reference Number: EN010007

Application Reference Number: 6.6.30

June 2018

Revision 1.0

Regulation Number: 5(2)(a)

Planning Act 2008

Infrastructure Planning (Applications: Prescribed Forms and Procedure) Regulations 2009

[This page is intentionally blank]



FIGURE 10\_04\_01

- Legend
- Park and Ride facility at Dalar Hir
  - ↙ Viewpoint position and direction

Notes:

- For larger plans showing all viewpoint locations, refer to figure F10-5: (Application Reference Number: 6.6.31)
- Photograph taken in March 2016.
- All photographs has been taken with an SLR 50mm focal length lens or digital equivalent and processed as the standard size of 6" by 4". Panoramas may have been cropped but have not been altered or resized.

Viewpoint 1 - Representative view from the minor road to the north between Bodedern and the A5. Representative view showing potential character of view for residents within Bodedern towards the Park and Ride.

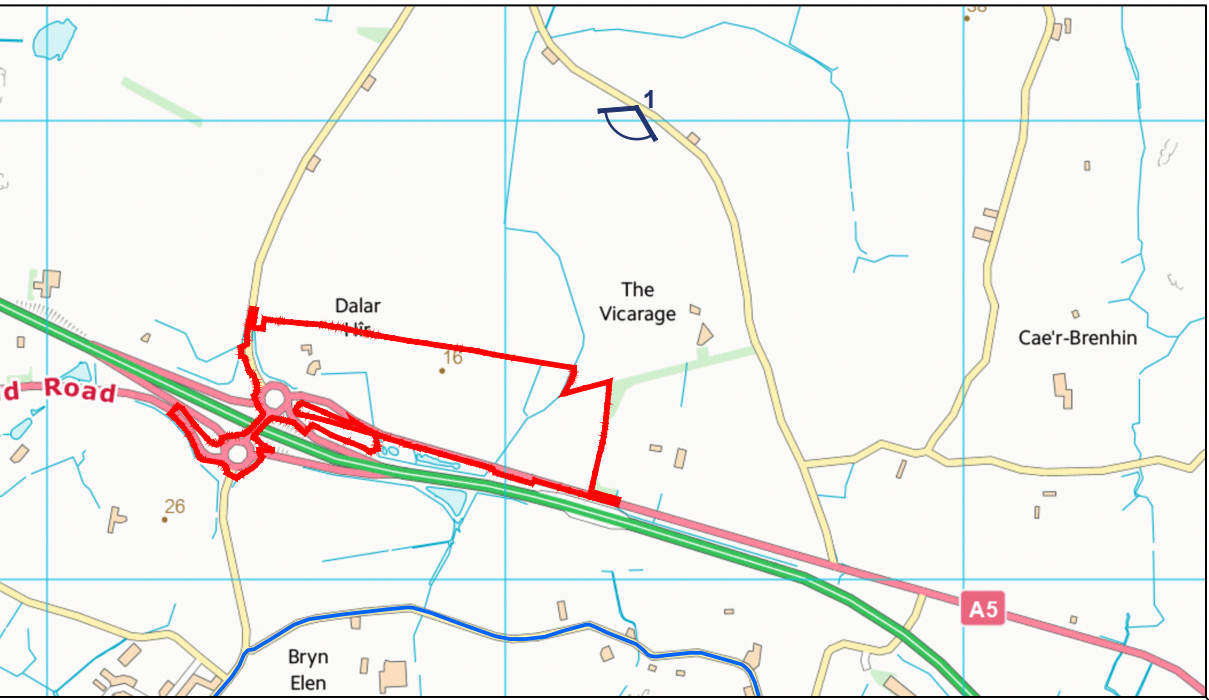
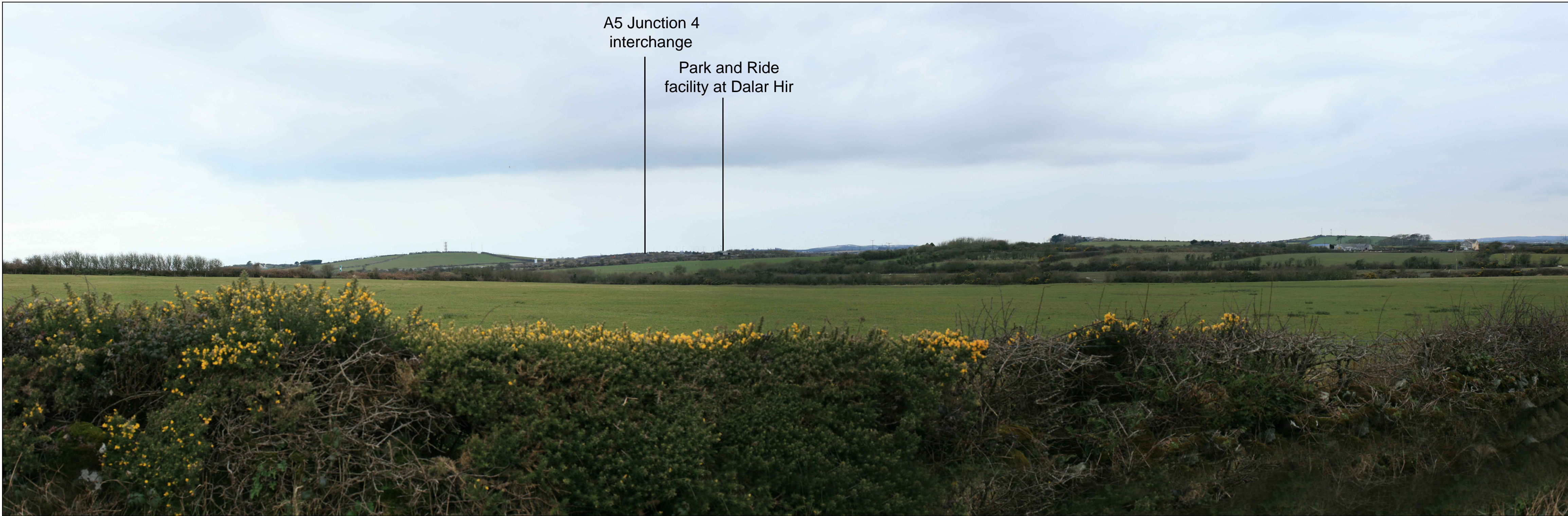

1.0	MAR 18	DCO submission	HNPWL	HNPWL	HNPWL	HNPWL
Rev.	Date	Purpose of revision	Drawn	Check'd	Rev'd	Appr'd

Client	<div>HORIZON NUCLEAR POWER</div>
--------	--------------------------------------

Project	WYLFA NEWYDD PROJECT ENVIRONMENTAL STATEMENT
---------	---

Drawing title	Appendix F10-4 Representative Viewpoint 1
---------------	--

Scale @ A3	DRG SCALE	DO NOT SCALE
------------	-----------	--------------

Jacobs No.	60PO8077
------------	----------

Client No.	
------------	--

Drawing No.	60PO8077_DCO_VOL_F_APP_10_04_01
-------------	---------------------------------

This drawing is not to be used in whole or in part other than for the intended purpose and project as defined on this drawing. Refer to the contract for full terms and conditions.

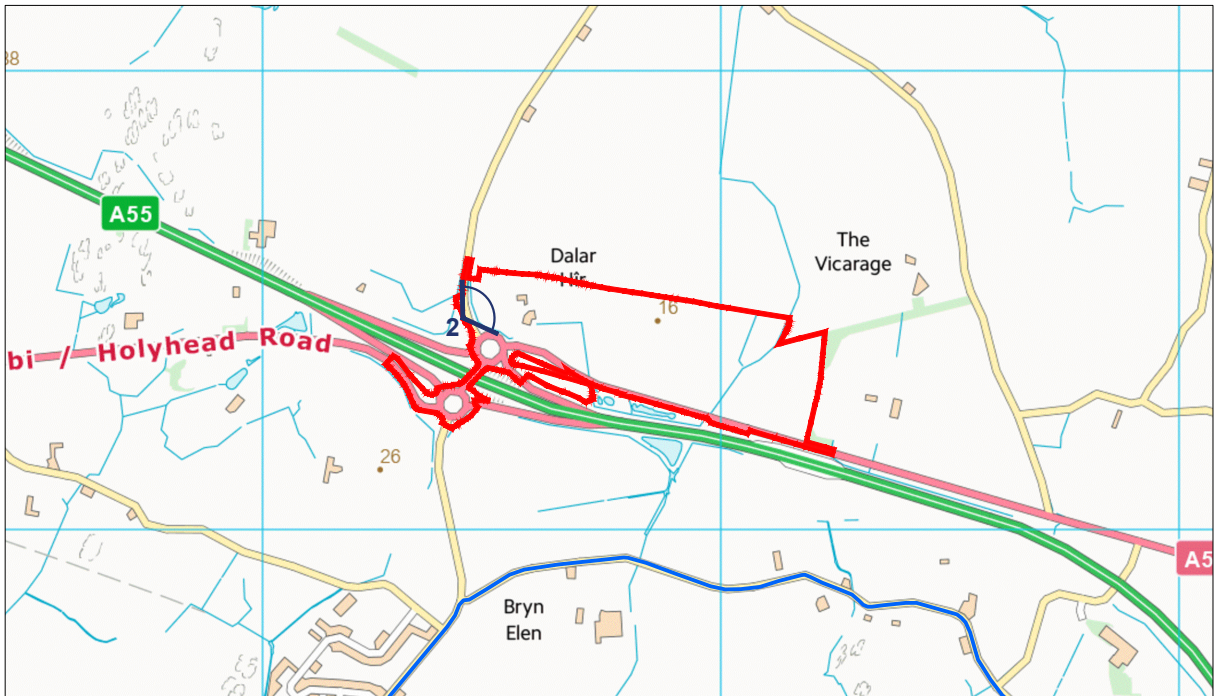

FIGURE 10\_04\_02

- Legend
- Park and Ride facility at Dalar Hir
  - Viewpoint position and direction

- Notes:
- For larger plans showing all viewpoint locations, refer to figure F10-5: (Application Reference Number: 6.6.31)
  - Photograph taken in March 2016
  - All photographs has been taken with an SLR 50mm focal length lens or digital equivalent and processed as the standard size of 6" by 4". Panoramas may have been cropped but have not been altered or resized.

Viewpoint 2 (left) - Representative view from A5 Junction 4 interchange



1.0	MAR 18	DCO submission	HNPWL	HNPWL	HNPWL	HNPWL
Rev.	Date	Purpose of revision	Drawn	Check'd	Rev'd	Appr'd
Client			<div><div>HORIZON</div><div>NUCLEAR POWER</div></div>			
Project			WYLFA NEWYDD PROJECT ENVIRONMENTAL STATEMENT			
Drawing title			Appendix F10-4 Representative Viewpoint 2 Sheet 1 of 2			
Scale @ A3	DRG SCALE				DO NOT SCALE	
Jacobs No.	60PO8077					
Client No.						
Drawing No.	60PO8077_DCO_VOL_F_APP_10_04_02					
This drawing is not to be used in whole or in part other than for the intended purpose and project as defined on this drawing. Refer to the contract for full terms and conditions.						



FIGURE 10\_04\_03

- Legend
- Park and Ride facility at Dalar Hir

Viewpoint position and direction

- Notes:
1.

For larger plans showing all viewpoint locations, refer to figure F10-5: (Application Reference Number: 6.6.31)
2.

Photograph taken in March 2016
3.

All photographs has been taken with an SLR 50mm focal length lens or digital equivalent and processed as the standard size of 6" by 4". Panoramas may have been cropped but have not been altered or resized.

Viewpoint 2 (right) - Representative view from A5 Junction 4 interchange

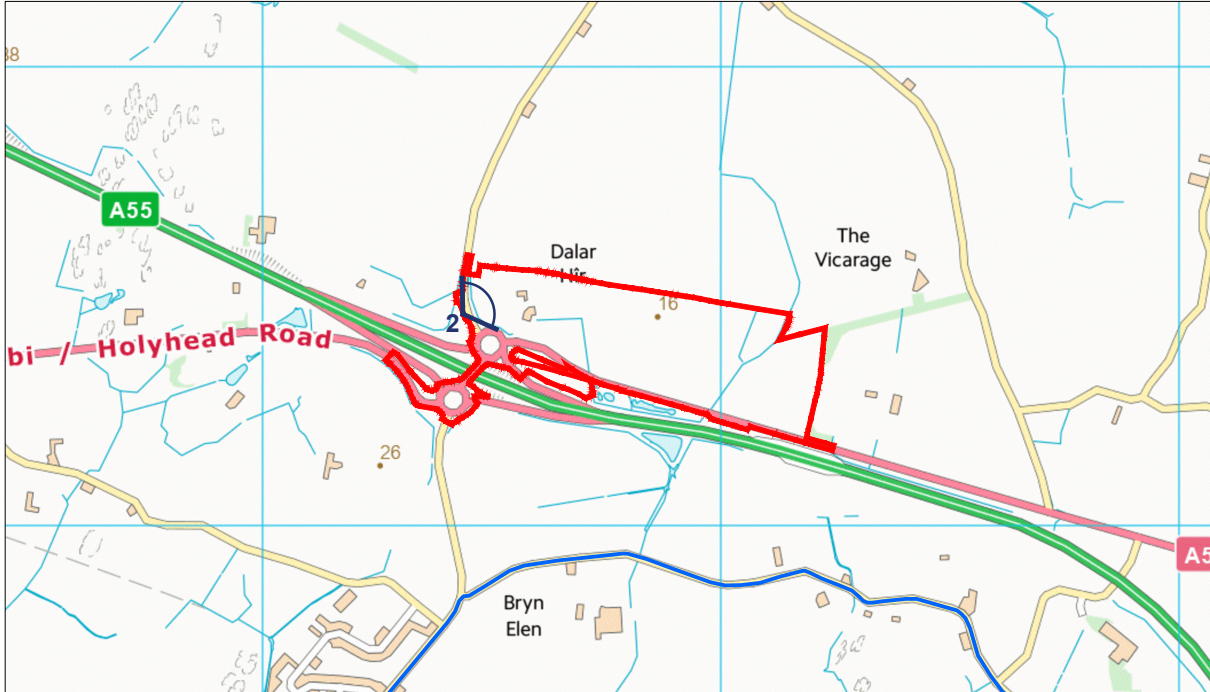

1.0	MAR 18	DCO submission	HNPWLHNPWLHNPWLHNPWL			
Rev.	Date	Purpose of revision	Drawn	Check'd	Rev'd	Appr'd
Client						
<div><div>HORIZON</div><div>NUCLEAR POWER</div></div>						
Project						
WYLFA NEWYDD PROJECT ENVIRONMENTAL STATEMENT						
Drawing title						
Appendix F10-4 Representative Viewpoint 2 Sheet 2 of 2						
Scale @ A3		DRG SCALE			DO NOT SCALE	
Jacobs No.		60PO8077				
Client No.						
Drawing No.		60PO8077_DCO_VOL_F_APP_10_04_03				
This drawing is not to be used in whole or in part other than for the intended purpose and project as defined on this drawing. Refer to the contract for full terms and conditions.						



FIGURE 10\_04\_04

Legend

- Park and Ride facility at Dalar Hir
- Viewpoint position and direction

- Notes:
1.

For larger plans showing all viewpoint locations, refer to figure F10-5: (Application Reference Number: 6.6.31)
2.

Photograph taken in March 2016
3.

All photographs has been taken with an SLR 50mm focal length lens or digital equivalent and processed as the standard size of 6" by 4". Panoramas may have been cropped but have not been altered or resized.

Viewpoint 3 - Representative view from northern edge of Llanfihangel yn Nhynwyn

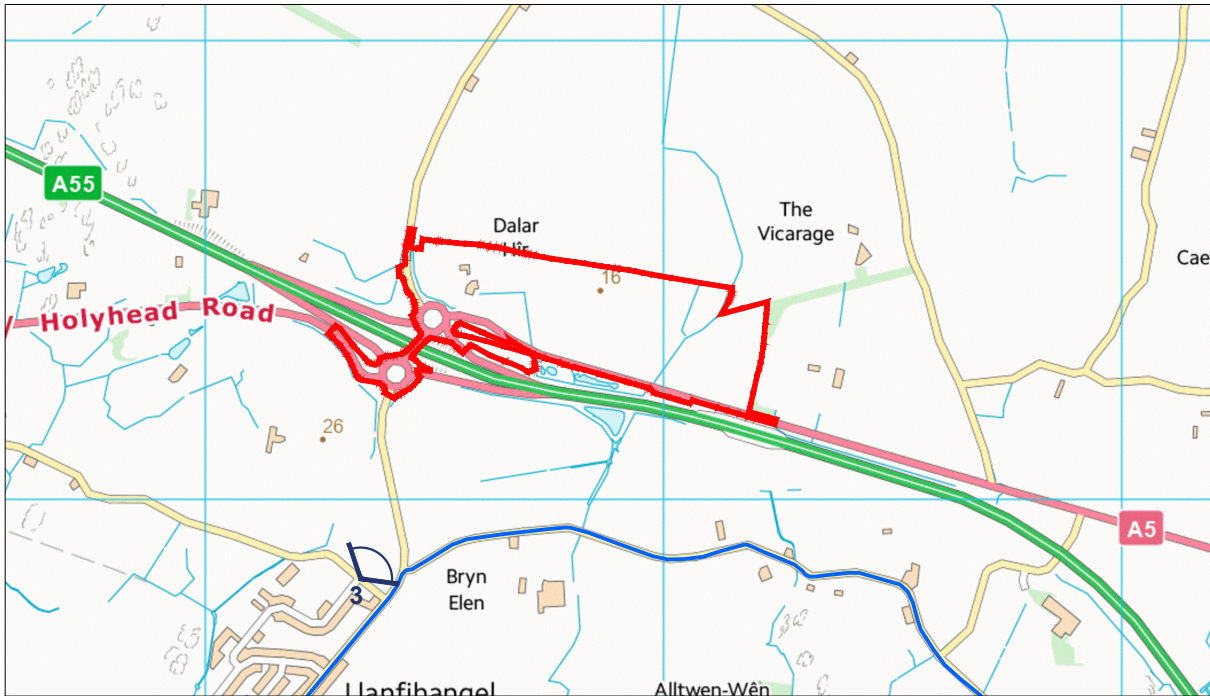
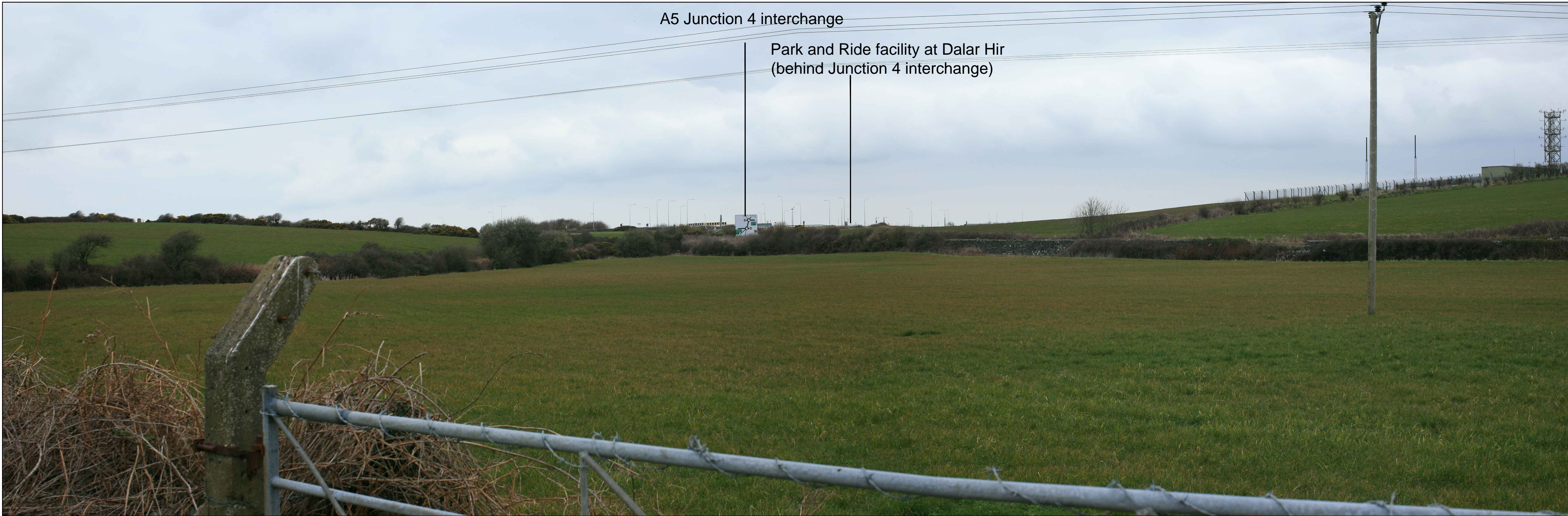

1.0	MAR 18	DCO submission	HNPWL	HNPWL	HNPWL	HNPWL
Rev.	Date	Purpose of revision	Drawn	Check'd	Rev'd	Appr'd

Client	<div><div>HORIZON</div><div>NUCLEAR POWER</div></div>
--------	---

Project	<div>WYLFA NEWYDD PROJECT</div> <div>ENVIRONMENTAL STATEMENT</div>
---------	--

Drawing title	<div>Appendix F10-4</div> <div>Representative Viewpoint 3</div>
---------------	---

Scale @ A3	DRG SCALE	DO NOT SCALE
------------	-----------	--------------

Jacobs No.	60PO8077
------------	----------

Client No.	
------------	--

Drawing No.	60PO8077_DCO_VOL_F_APP_10_04_04
-------------	---------------------------------

This drawing is not to be used in whole or in part other than for the intended purpose and project as defined on this drawing. Refer to the contract for full terms and conditions.



FIGURE 10\_04\_05

- Legend
- Park and Ride facility at Dalar Hir

Viewpoint position and direction

- Notes:
1.

For larger plans showing all viewpoint locations, refer to figure F10-5: (Application Reference Number: 6.6.31)
2.

Photograph taken in March 2016
3.

All photographs has been taken with an SLR 50mm focal length lens or digital equivalent and processed as the standard size of 6" by 4". Panoramas may have been cropped but have not been altered or resized.

Viewpoint 4 (left) - Representative view from the Cartio Môn Go Karting Centre

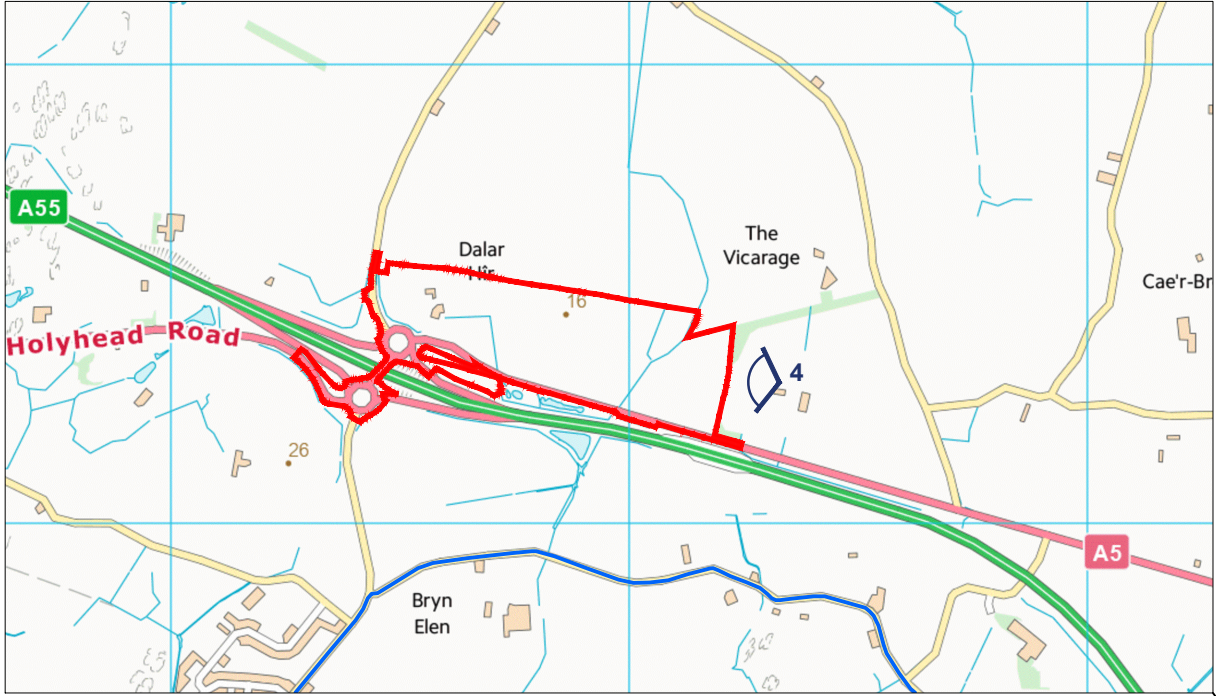

1.0	MAR 18	DCO submission		HNPWLHNPWLHNPWLHNPWL			
Rev.	Date	Purpose of revision		Drawn	Check'd	Rev'd	Appr'd
Client							
<div><div>HORIZON</div><div>NUCLEAR POWER</div></div>							
Project							
WYLFA NEWYDD PROJECT ENVIRONMENTAL STATEMENT							
Drawing title							
Appendix F10-4 Representative Viewpoint 4 Sheet 1 of 2							
Scale @ A3		DRG SCALE				DO NOT SCALE	
Jacobs No.		60PO8077					
Client No.							
Drawing No.							
60PO8077_DCO_VOL_F_APP_10_04_05							
This drawing is not to be used in whole or in part other than for the intended purpose and project as defined on this drawing. Refer to the contract for full terms and conditions.							



FIGURE 10\_04\_06

- Legend
- Park and Ride facility at Dalar Hir

Viewpoint position and direction

- Notes:
1.

For larger plans showing all viewpoint locations, refer to figure F10-5: (Application Reference Number: 6.6.31)
2.

Photograph taken in March 2016
3.

All photographs has been taken with an SLR 50mm focal length lens or digital equivalent and processed as the standard size of 6" by 4". Panoramas may have been cropped but have not been altered or resized.

Viewpoint 4 (right) - Representative view from the Cartio Môn Go Karting Centre

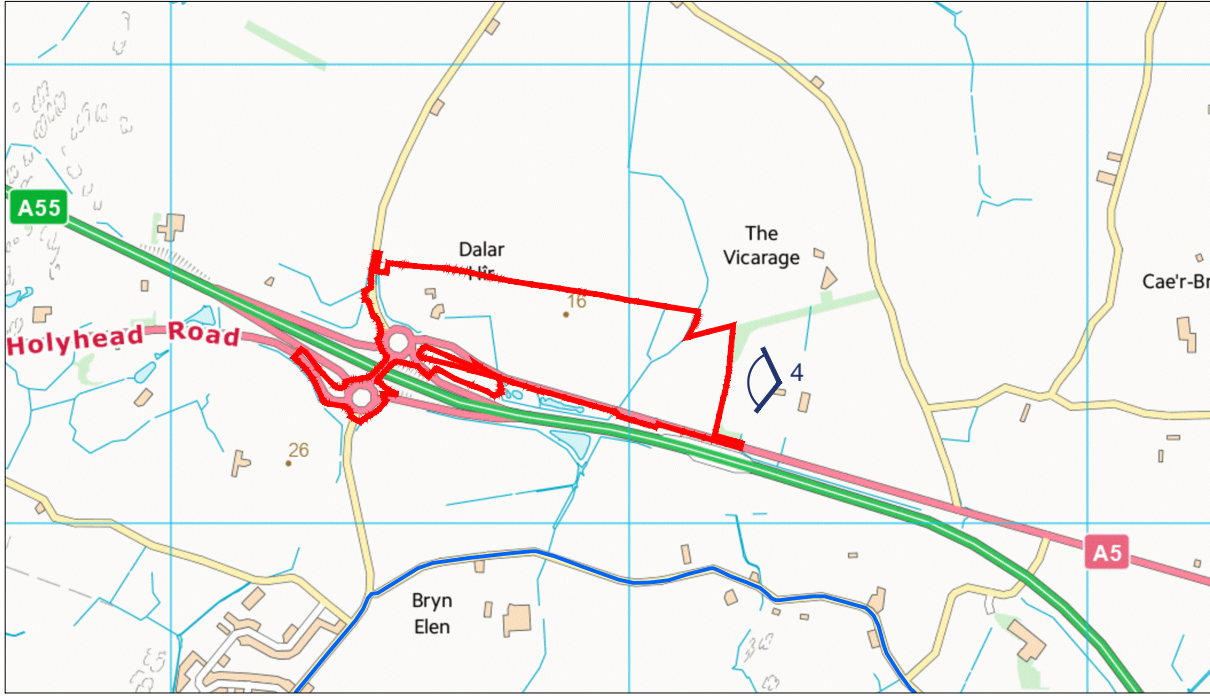

1.0	MAR 18	DCO submission		HNPWLHNPWLHNPWLHNPWL			
Rev.	Date	Purpose of revision		Drawn	Check'd	Rev'd	Appr'd
Client							
<div><div>HORIZON</div><div>NUCLEAR POWER</div></div>							
Project							
WYLFA NEWYDD PROJECT ENVIRONMENTAL STATEMENT							
Drawing title							
Appendix F10-4 Representative Viewpoint 4 Sheet 2 of 2							
Scale @ A3		DRG SCALE				DO NOT SCALE	
Jacobs No.		60PO8077					
Client No.							
Drawing No.		60PO8077_DCO_VOL_F_APP_10_04_06					
This drawing is not to be used in whole or in part other than for the intended purpose and project as defined on this drawing. Refer to the contract for full terms and conditions.							



- Legend
- Park and Ride facility at Dalar Hir
- Viewpoint position and direction

- Notes:
1.

 For larger plans showing all viewpoint locations, refer to figure F10-5: (Application Reference Number: 6.6.31)
2.

 Photograph taken in March 2016
3.

 All photographs has been taken with an SLR 50mm focal length lens or digital equivalent and processed as the standard size of 6" by 4". Panoramas may have been cropped but have not been altered or resized.

Viewpoint 5 (left) - Representative view from the National Cycle Route 8 and minor road to the south

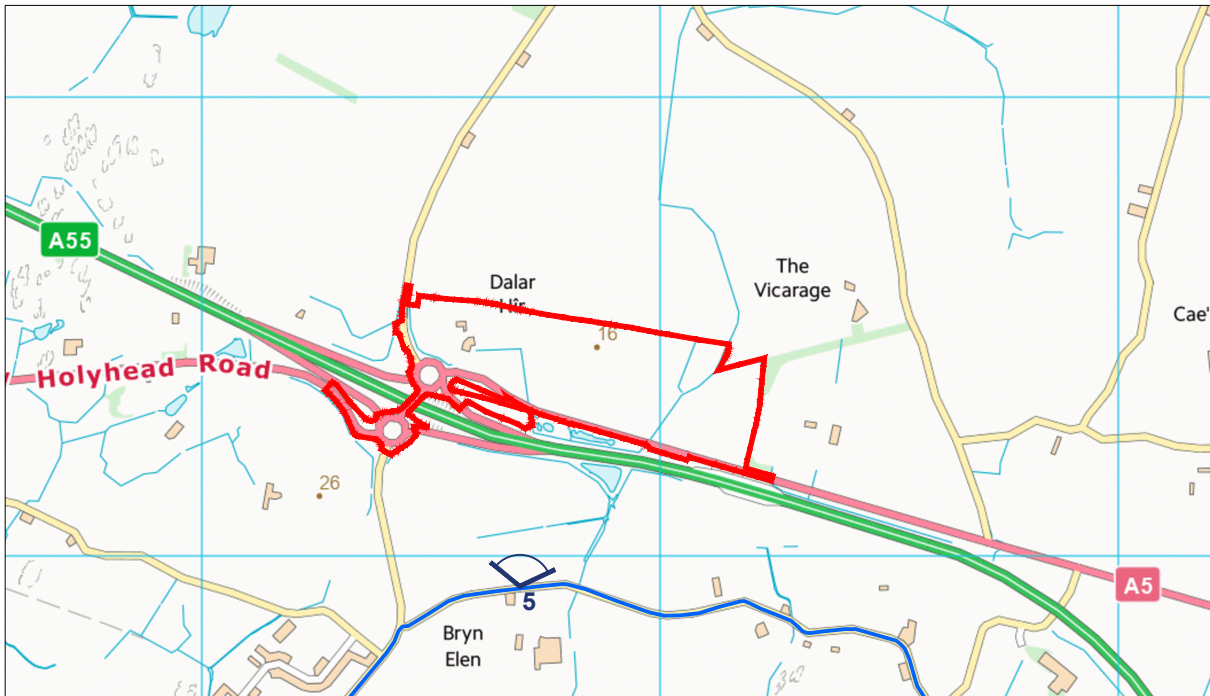

1.0	MAR 18	DCO submission	HNPWLHNPWLHNPWLHNPWL			
Rev.	Date	Purpose of revision	Drawn	Check'd	Rev'd	Appr'd
Client			<div><div>HORIZON</div><div>NUCLEAR POWER</div></div>			
Project			WYLFA NEWYDD PROJECT ENVIRONMENTAL STATEMENT			
Drawing title			Appendix F10-4 Representative Viewpoint 5 Sheet 1 of 2			
Scale @ A3	DRG SCALE				DO NOT SCALE	
Jacobs No.	60PO8077					
Client No.						
Drawing No.	60PO8077_DCO_VOL_F_APP_10_04_07					
This drawing is not to be used in whole or in part other than for the intended purpose and project as defined on this drawing. Refer to the contract for full terms and conditions.						



FIGURE 10\_04\_08

- Legend
- Park and Ride facility at Dalar Hir
- Viewpoint position and direction

- Notes:
1.

 For larger plans showing all viewpoint locations, refer to figure F10-5: (Application Reference Number: 6.6.31)
2.

 Photograph taken in March 2016
3.

 All photographs has been taken with an SLR 50mm focal length lens or digital equivalent and processed as the standard size of 6" by 4". Panoramas may have been cropped but have not been altered or resized.

Viewpoint 5 (right) - Representative view from the National Cycle Route 8 and minor road to the south

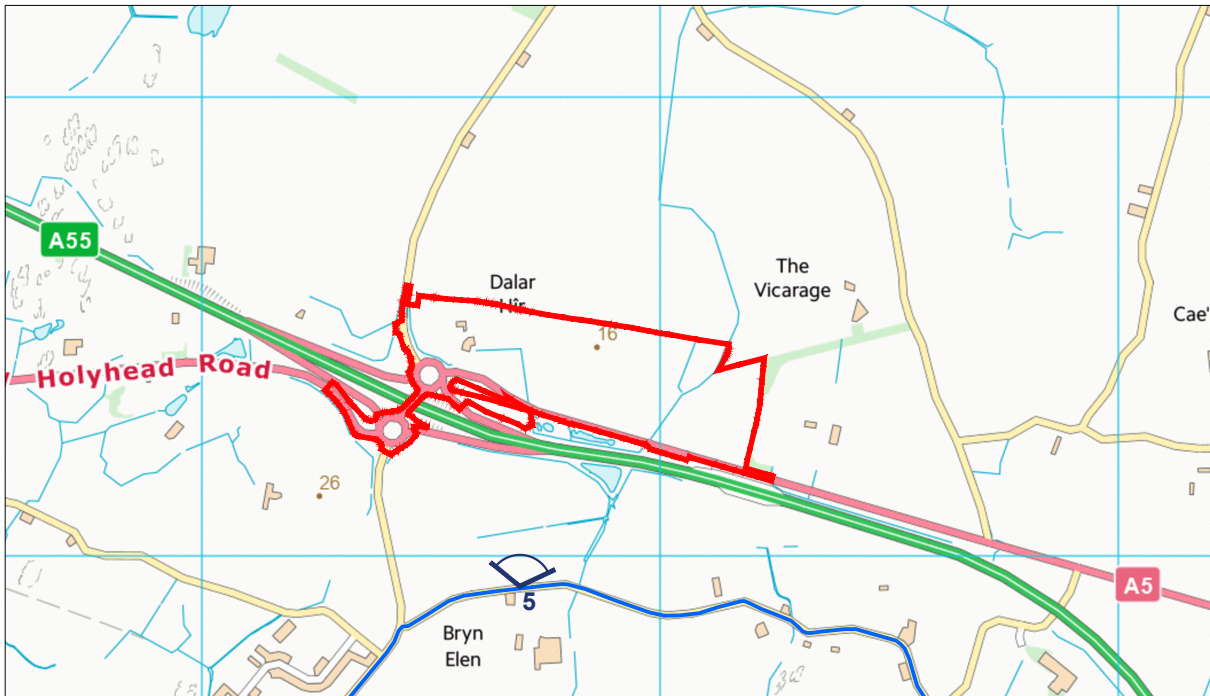
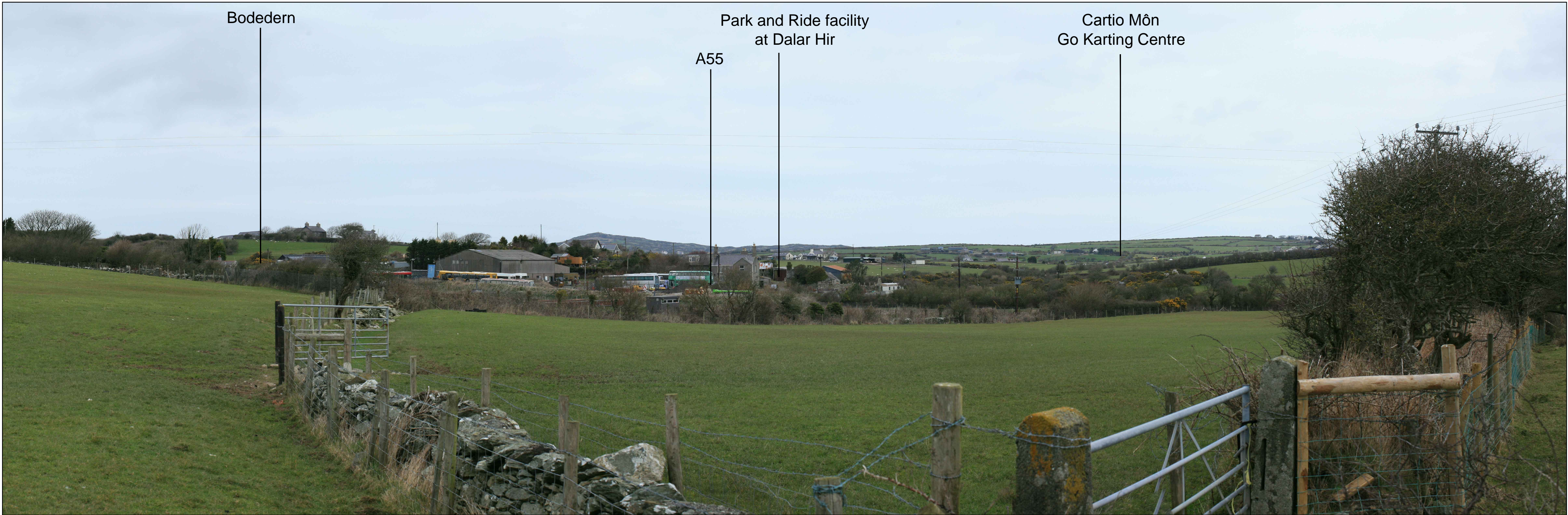

1.0	MAR 18	DCO submission	HNPWLHNPWLHNPWLHNPWL			
Rev.	Date	Purpose of revision	Drawn	Check'd	Rev'd	Appr'd
Client			<div><div>HORIZON</div><div>NUCLEAR POWER</div></div>			
Project			WYLFA NEWYDD PROJECT ENVIRONMENTAL STATEMENT			
Drawing title			Appendix F10-4 Representative Viewpoint 5 Sheet 2 of 2			
Scale @ A3	DRG SCALE		DO NOT SCALE			
Jacobs No.	60PO8077					
Client No.						
Drawing No.	60PO8077_DCO_VOL_F_APP_10_04_08					
This drawing is not to be used in whole or in part other than for the intended purpose and project as defined on this drawing. Refer to the contract for full terms and conditions.						



FIGURE 10\_04\_09

- Legend
- Park and Ride facility at Dalar Hir
  -  Viewpoint position and direction

Notes:

- For larger plans showing all viewpoint locations, refer to figure F10-5: (Application Reference Number: 6.6.31)
- Photograph taken in December 2017
- All photographs has been taken with an SLR 50mm focal length lens or digital equivalent and processed as the standard size of 6" by 4". Panoramas may have been cropped but have not been altered or resized.

Viewpoint 6 (left) - Representative view showing the intervisibility between the A5 and Park and Ride

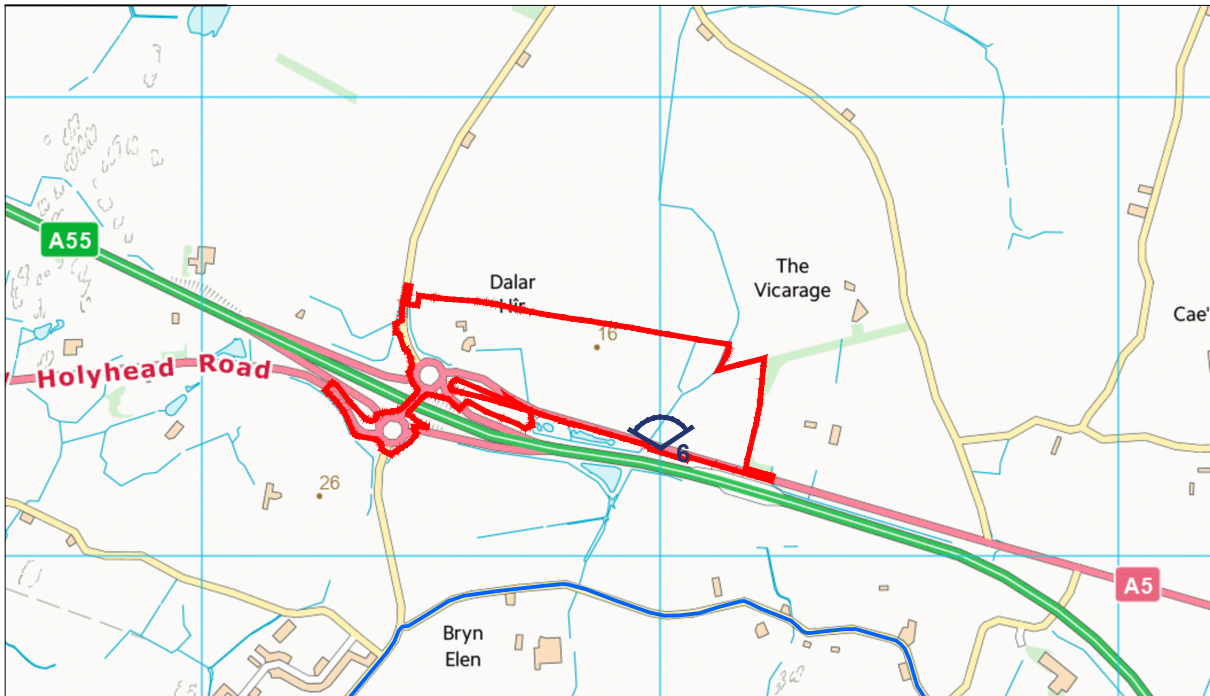

1.0	MAR 18	DCO submission	HNPWLHNPWLHNPWLHNPWL			
Rev.	Date	Purpose of revision	Drawn	Check'd	Rev'd	Appr'd
Client						
<div><div>HORIZON</div><div>NUCLEAR POWER</div></div>						
Project						
WYLFA NEWYDD PROJECT ENVIRONMENTAL STATEMENT						
Drawing title						
Appendix F10-4 Representative Viewpoint 6 Sheet 1 of 2						
Scale @ A3	DRG SCALE				DO NOT SCALE	
Jacobs No.	60PO8077					
Client No.						
Drawing No.	60PO8077_DCO_VOL_F_APP_10_04_09					
This drawing is not to be used in whole or in part other than for the intended purpose and project as defined on this drawing. Refer to the contract for full terms and conditions.						

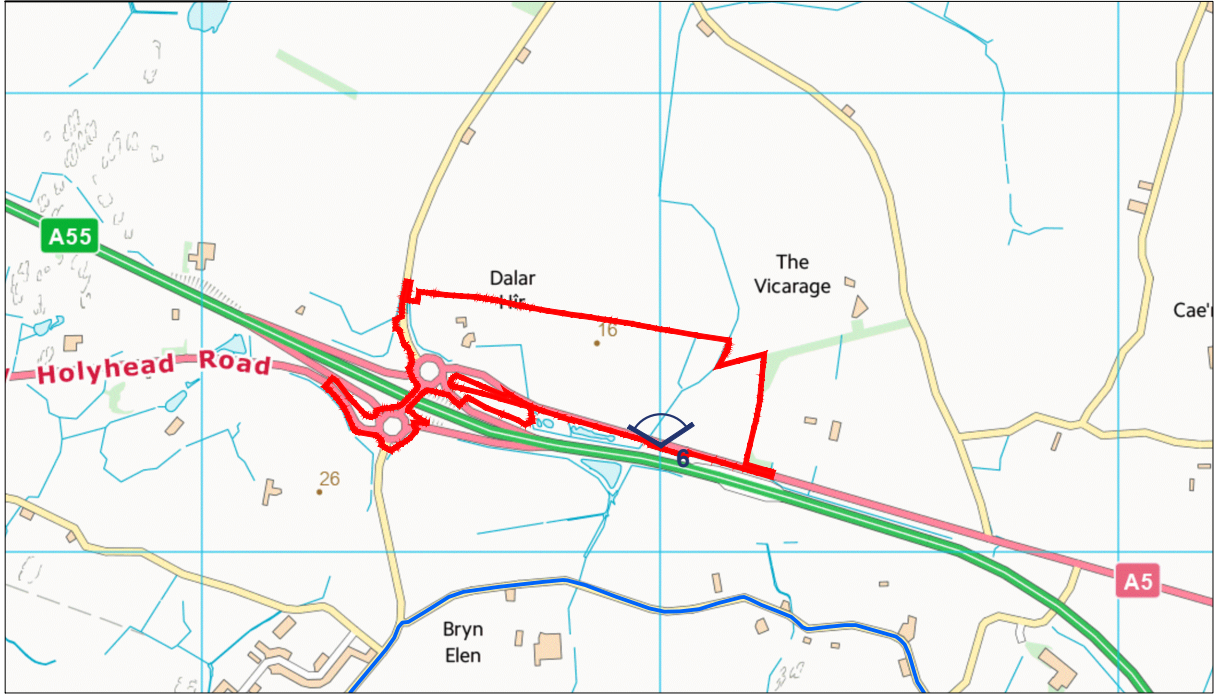

FIGURE 10\_04\_10

- Legend
- Park and Ride facility at Dalar Hir
  -  Viewpoint position and direction

- Notes:
- For larger plans showing all viewpoint locations, refer to figure F10-5: (Application Reference Number: 6.6.31)
  - Photograph taken in December 2017
  - All photographs has been taken with an SLR 50mm focal length lens or digital equivalent and processed as the standard size of 6" by 4". Panoramas may have been cropped but have not been altered or resized.

Viewpoint 6 (right) - Representative view showing the intervisibility between the A5 and Park and Ride



1.0	MAR 18	DCO submission	HNPWLHNPWLHNPWLHNPWL			
Rev.	Date	Purpose of revision	Drawn	Check'd	Rev'd	Appr'd
Client			<div><div>HORIZON</div><div>NUCLEAR POWER</div></div>			
Project			WYLFA NEWYDD PROJECT ENVIRONMENTAL STATEMENT			
Drawing title			Appendix F10-4 Representative Viewpoint 6 Sheet 2 of 2			
Scale @ A3	DRG SCALE			DO NOT SCALE		
Jacobs No.	60PO8077					
Client No.						
Drawing No.	60PO8077_DCO_VOL_F_APP_10_04_10					
This drawing is not to be used in whole or in part other than for the intended purpose and project as defined on this drawing. Refer to the contract for full terms and conditions.						